

Vibes

# Mvt II

## Dream a Little Dream

arr. William Pitts  
perc arr J Bradshaw

$\text{♩} = 100$  A  $\text{♩} = 156$

4 8

B

24 C

*mf*

29 D

*ff* *mf*

36

E

42

**F**

53

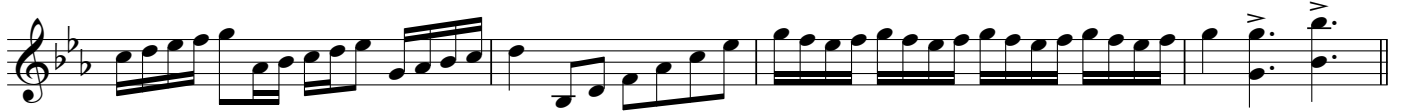

**G**

61

**H**

69

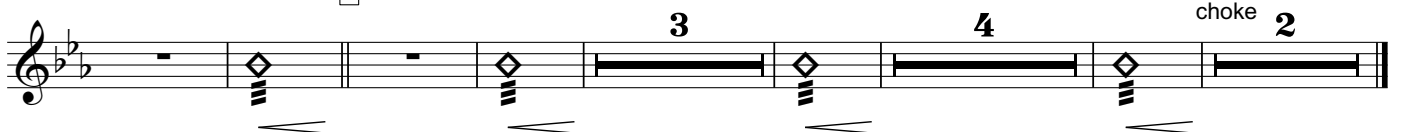

Vibes

# Mvt II

## Dream a Little Dream

arr. William Pitts  
perc arr J Bradshaw

♩ = 100

**A** ♩ = 156

4 8

*f*

**B**

24

**C**

*mf*

29

**D**

*ff* *mf*

36

**E**

42

F

53

G

61

H

69

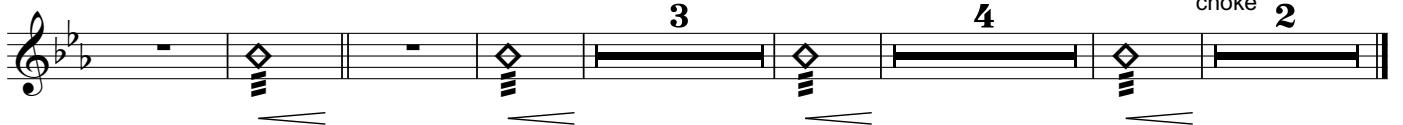

Vibes

# Mvt II

## Dream a Little Dream

arr. William Pitts  
perc arr J Bradshaw

♩ = 100 A ♩ = 156

4 8

B

24 C

*mf*

29 D

*ff* *mf*

36

E

42

**F**

53

**G**

61

**H**

69

Marimba

# Mvt II

## Dream a Little Dream

arr. William Pitts  
perc arr J Bradshaw

$\text{♩} = 100$  **A**  $\text{♩} = 156$   
marimba

4 8

*f*

16 **B**

20

**C** 2-mallets  
2

*ff*

**D**

37

**E**

*mf*

V.S.

48

**F**

52

55

**G**

60

**H**

69

**I**

78

choke

**2**

Marimba

# Mvt II

## Dream a Little Dream

arr. William Pitts  
perc arr J Bradshaw

$\text{♩} = 100$  **4** **8** **A**  $\text{♩} = 156$   
marimba  
*f*

16 **B**

20

**C** 2-mallets **2**  
*ff*

**D**

37

**E**  
*mf*

V.S.

48

**F**

52

55

**G**

60

**H**

69

**I**

78

choke

**2**

Marimba

# Mvt II

## Dream a Little Dream

arr. William Pitts  
perc arr J Bradshaw

♩ = 100

4 8

**A** ♩ = 156  
marimba

*f*

16

**B**

20

**C**

2-mallets  
2

*ff*

**D**

37

**E**

*mf*

V.S.

48

**F**

52

55

**G**

60

**H**

69

**I**

78

choke

**2**

Mallet Cues  
Strings  
4-string Bass Guitar  
Piano

# Mvt II

## Dream a Little Dream

arr. William Pitts  
perc arr J Bradshaw

♩ = 100

PIANO

11

**A** ♩ = 156

17

**B**

21

V.S.

2

Mallet Cues, Strings, 4-string Bass Guitar, Piano

25

**C**

33

**D**

37

41

**E**

48

**F**

55

**G** synth strings

ff

ff

IV

V

IV

V

IV

V

IV

V

62

**H**

IV

V

IV

V

v

69

**I**

2

2

2

2

v

v

2

77

Piano

Piano

C

F

CrCym 18 Constantinople  
BD and Tam Tam  
Glockenspiel

# Mvt II

## Dream a Little Dream

arr. William Pitts  
perc arr J Bradshaw

♩ = 100

**4** BD

*mp*

**A** ♩ = 156

**B**

**3** **7**

**C**

**4** **2**

**D** **E**

**7** **7** bells

45

**F**

**7**

56

**G**

*ff* *piatti*

**H**

69

**I**

77

Drumset

# Mvt II

## Dream a Little Dream

arr. William Pitts  
perc arr J Bradshaw

♩ = 100

3 2

*pp* *ff* *pp* *ff*

10

**A** ♩ = 156

*pp* *ff* *ff* *ff*

**B**

13 14 15 16 17 18 19 20 21 22

23

**C**

23 24 25 26 27

28

2 2

*p* *ff*

**D**

39 40 41 42 43

39

**E**

HH

44

44 45 46 47 48 49 50 51 52 53 54 55 56 57 58 59 60

V.S.

**F**

53

**G**

*ff*

63

**H**

*mp* *f*

69

**I**

*ff* *mf*

4

77

*ff*

3
